

PERMIT SET 01.05.15

REVISIONS	BY	DATE

1900 SABAL LTD RESIDENCE
 1900 SABAL PALM DRIVE
 BOCA RATON, FL

RANDALL STOFFT ARCHITECTS
 distinctive. inspirational. architecture.
 42 N SWINTON AVE - DELRAY BEACH - FL 3344 (561)248-0999 NAPLES-FL (239)262-7677

Job No. --

FL-001105 FIRM-AA003379

SIDE ELEVATIONS

A302

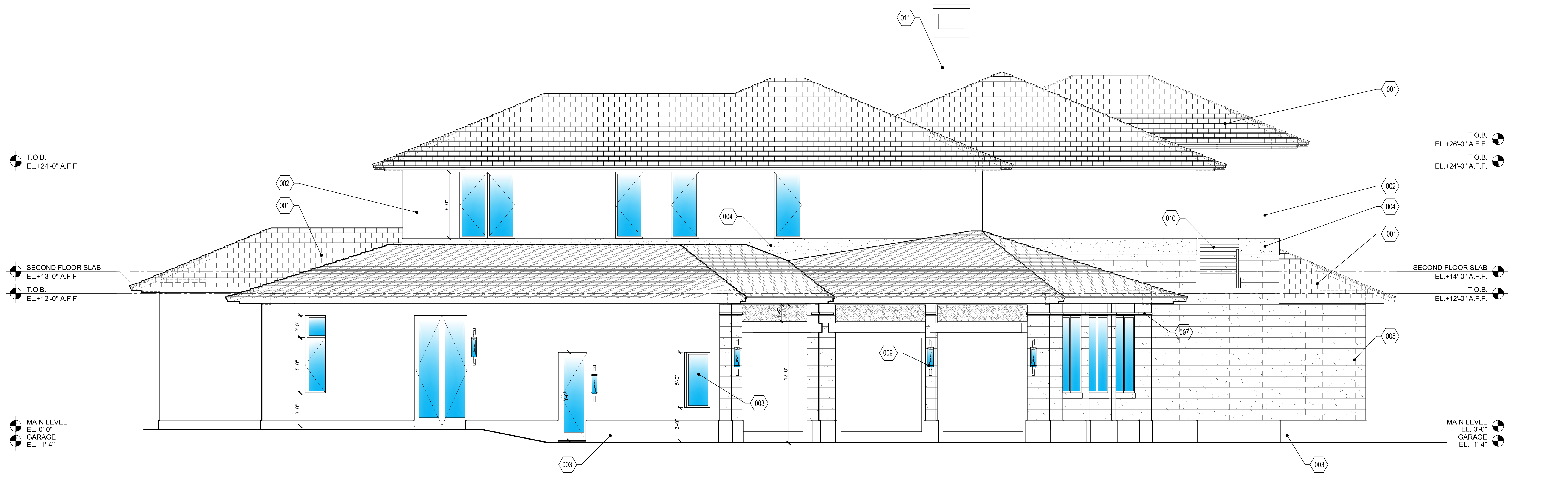

1 LEFT ELEVATION
 1/4"=1'-0"

MATERIAL LEGEND	
MARK	MATERIAL
001	FLAT THICK BUTT CEMENT ROOF TILES
002	SMOOTH STUCCO FINISH
003	PRE-CAST WATERTABLE (ONLY IN FRONT, STUCCO FOR OTHER AREAS)
004	RAISED STUCCO BANDING 1'-6"
005	SILVER TRAVERTINE VEIN CLADDING
006	RAISED PRE-CAST WINDOW SILL (ONLY IN FRONT, STUCCO FOR OTHER AREAS)
007	STUCCO BANDING 2"
008	IMPACT RATED WINDOW, WOOD INTERIOR w/ ALUM. CLAD EXTERIOR (SEE WINDOW SCHEDULE)
009	DECORATIVE LIGHT FIXTURE
010	POWDER COATED ALUMINUM RAILING
011	RAISED STUCCO BANDING @ CHIMNEY
012	CONCRETE CANOPY



2 RIGHT ELEVATION
 1/4"=1'-0"